

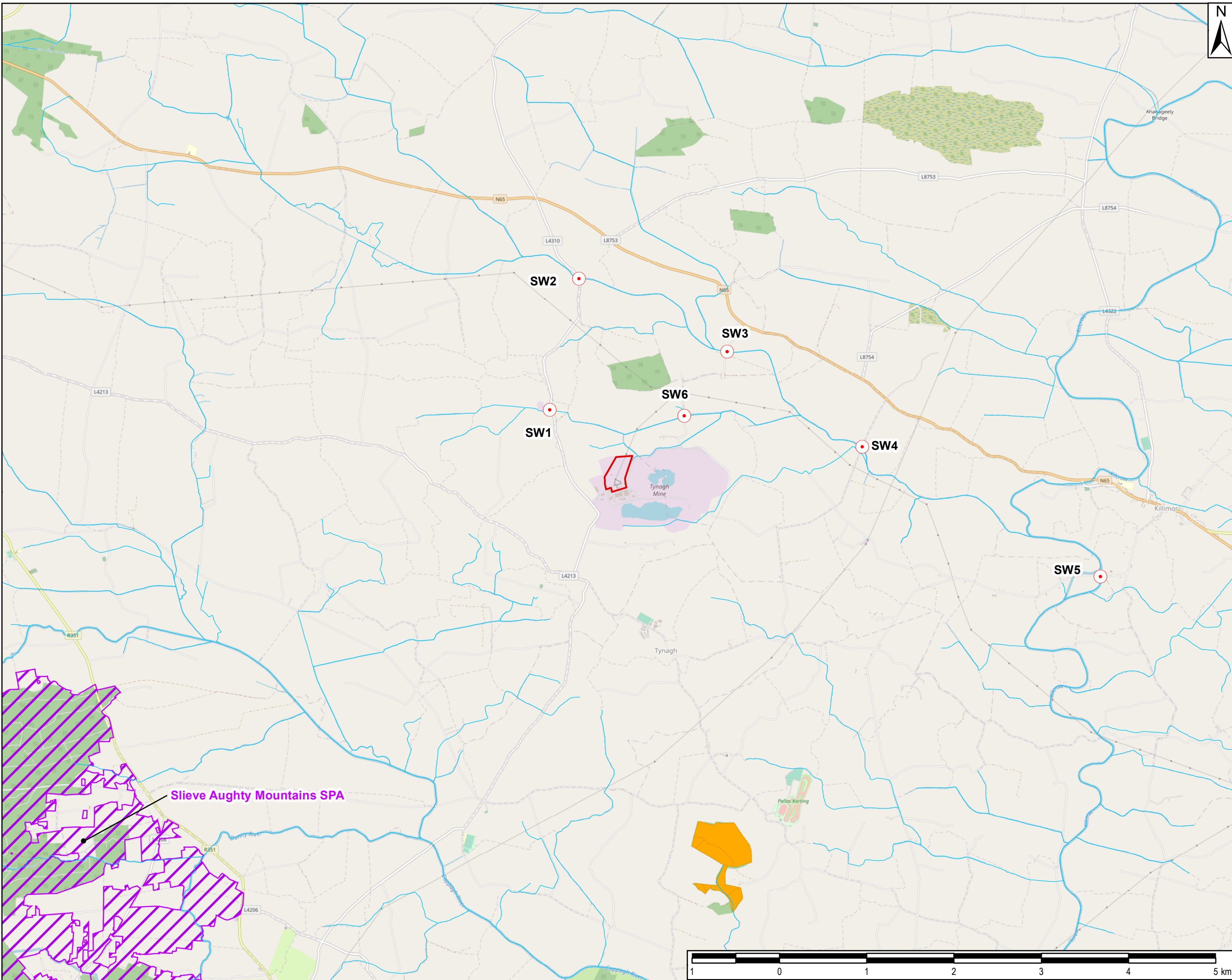





File Name: \\na.aecomnet.com\fs\EMEA\Dublin\EDBL2\Legacy\DU\MAN-002\Data\Codublin\Jobs\GIS\GIS02_Maps\Chapter 12 - Water\Figure 12.1 - Surface water features_20230116.mxd



THIS DRAWING IS TO BE USED ONLY FOR THE PURPOSE OF ISSUE THAT IT WAS ISSUED FOR AND IS SUBJECT TO AMENDMENT

LEGEND

-  Proposed Development Site
-  Special Protection Areas (SPA)
-  Ancient Woodland
-  Watercourse
-  Surface Water Sampling Locations

Copyright:
 Service Layer Credits: © OpenStreetMap (and) contributors, CC-BY-SA
 Copyright Government of Ireland. Licensed for re-use under the Creative Commons Attribution 4.0 International Licence.

Purpose of Issue:
ENVIRONMENTAL IMPACT ASSESSMENT REPORT (EIAR)

Client:
EP Energy Developments

Project Title:
TYNAGH NORTH OCGT

Drawing Title:
SURFACE WATER FEATURES

Drawn: TS	Chk'd: SM	App'd: DM	Issue: August 2023
AECOM Internal Project No: 60661667		Scale at A3: 1:40,000	

THIS DOCUMENT HAS BEEN PREPARED PURSUANT TO AND SUBJECT TO THE TERMS OF AECOM'S APPOINTMENT BY ITS CLIENT. AECOM ACCEPTS NO LIABILITY FOR ANY USE OF THIS DOCUMENT OTHER THAN BY ITS ORIGINAL CLIENT OR FOLLOWING AECOM'S EXPRESS AGREEMENT TO SUCH USE, AND ONLY FOR THE PURPOSES FOR WHICH IT WAS PREPARED AND PROVIDED.

AECOM
 9th Floor, The Clarence West Building
 2 Clarence Street West
 Belfast
 BT2 7GP
 T +44 (0)96 260-7200
 aecom.com

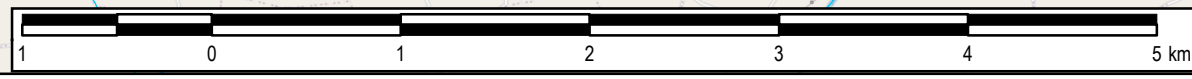

Drawing No: **FIGURE 12.1** Rev: **0**